

DUNHAM SURVEYING, S.C.
SURVEYING & SUBDIVIDING
DELAVER, WISCONSIN 53115

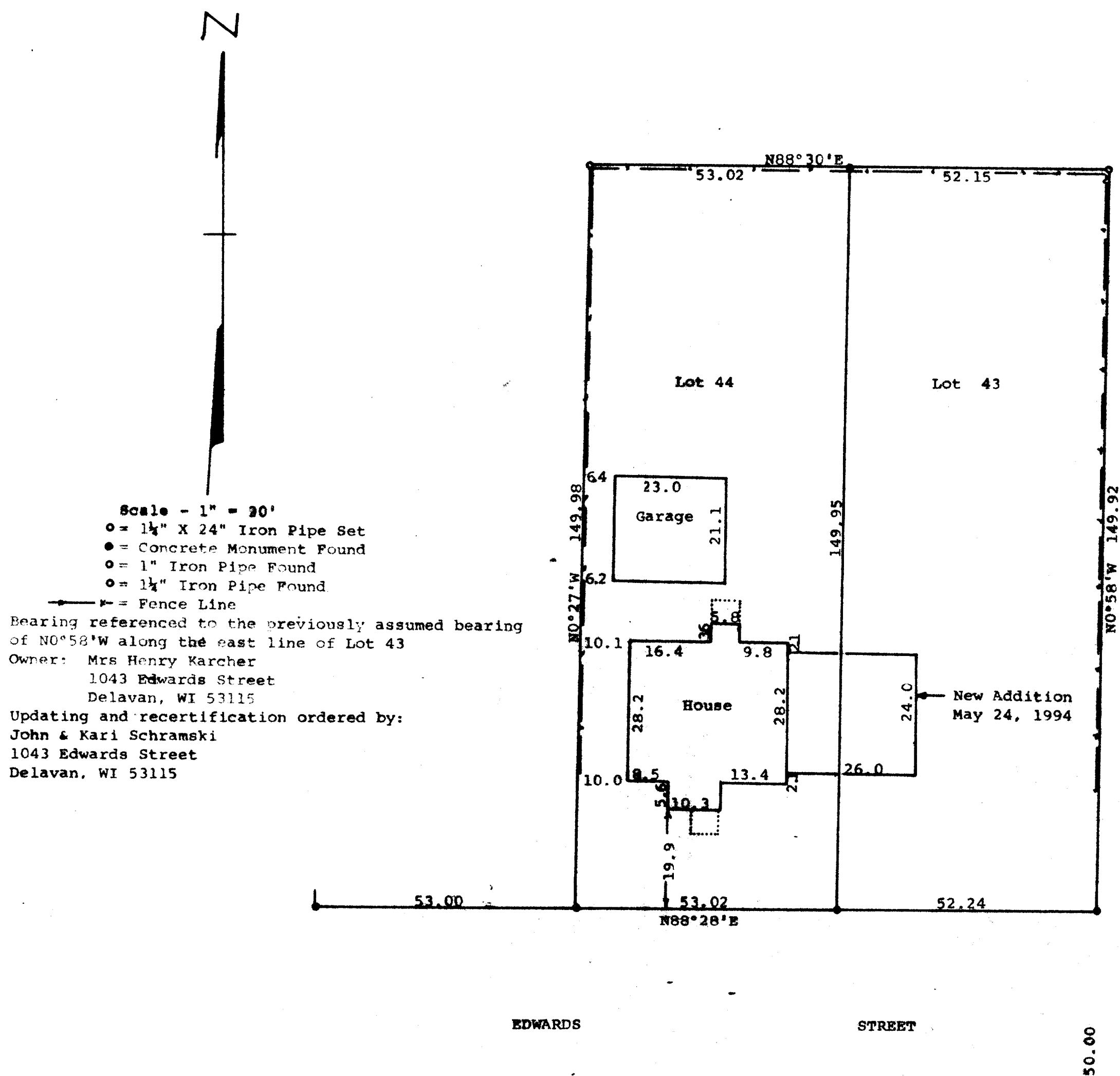

STATE OF WISCONSIN) ss
COUNTY OF WALWORTH)

I, George T. Dunham, Surveyor, certify that I have surveyed the property described as follows:
Lots 43 and 44 in Tyrrell's Subdivision, City of Delavan, Walworth County, Wisconsin,

and that the map shown hereon is a correct representation thereof and shows the size and location of the property, its exterior boundaries, the location of all visible structures and dimensions of all principal buildings thereon, boundary fences, apparent easements, roadways and visible encroachments, if any, and that I have surveyed the property hereon described, according to the official records, to the best of my knowledge and belief.

December 8, 1987

Updated and recertified to this 24th day
of May, 1994, to show location of new addition

George T. Dunham
George T. Dunham, Surveyor

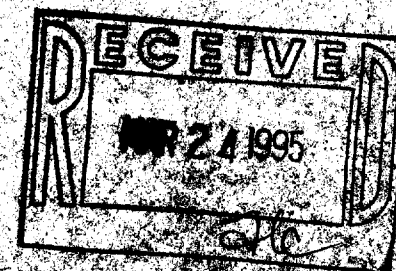
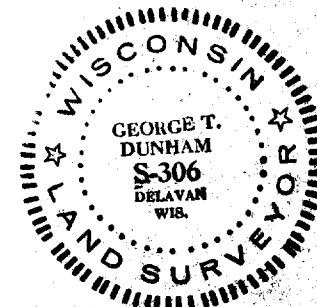

1043-41
1043-412